

Paper Reference 1MU0/03  
Pearson Edexcel  
Level 1/Level 2 GCSE (9–1)

Music  
COMPONENT 3: Appraising

Data Booklet

In the boxes below, write your name, centre number and candidate number.

Surname					
Other names					
Centre Number					
Candidate Number					

## INSTRUCTIONS

There may be spare copies of some data sheets in case you need them.

**THIS DATA BOOKLET *MUST* BE RETURNED WITH THE QUESTION PAPER AT THE END OF THE EXAMINATION.**

## **Contents**

### **Page**

<b>4</b>	<b>Question 4(b)</b>
<b>5</b>	<b>Question 6(c)</b>
<b>6</b>	<b>Question 6(c) (Spare copy)</b>
<b>7</b>	<b>Question 7</b>
<b>8</b>	<b>Question 7 (Spare copy)</b>
<b>9</b>	<b>Manuscript paper</b>
<b>10</b>	<b>Manuscript paper (Spare copy)</b>
<b>11</b>	<b>Question 8</b>
<b>12</b>	<b>Question 8(c)</b>

# Question 4(b)

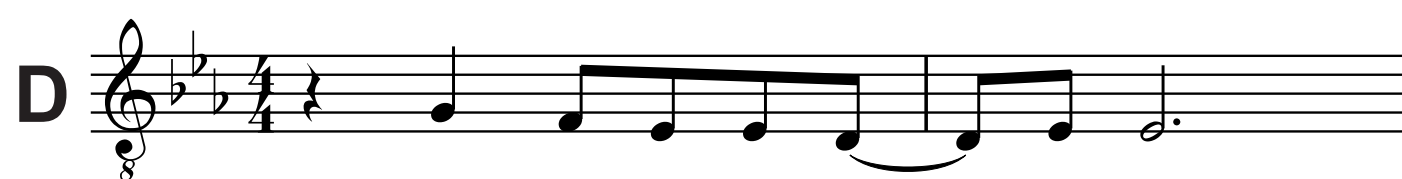
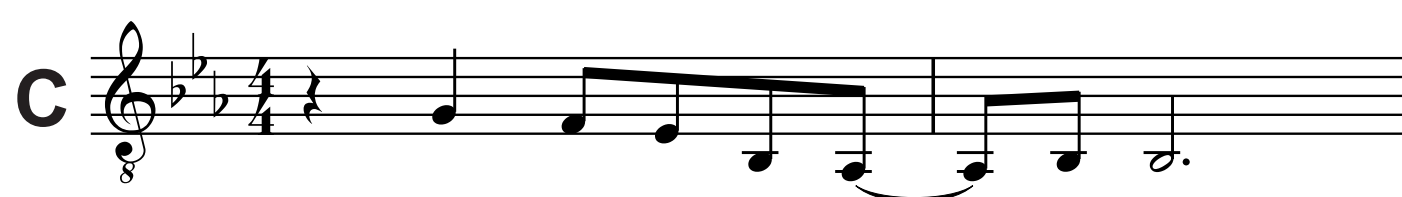
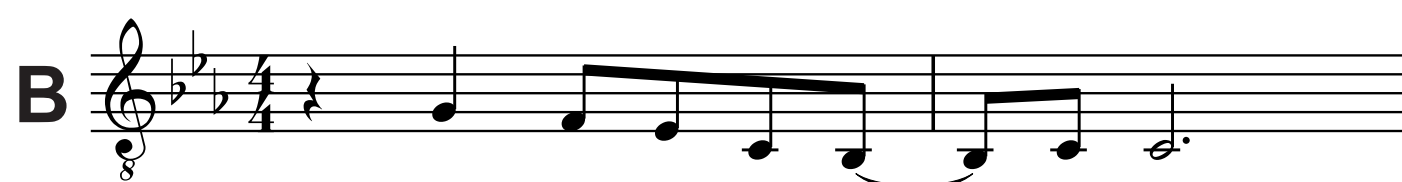
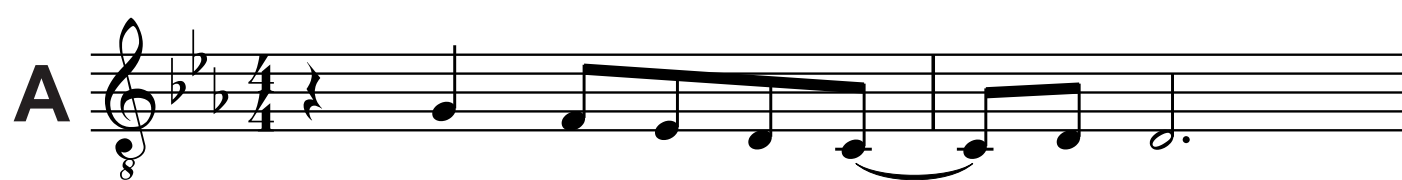

Question 6(c)

Statement	true	false
Extract <b>A</b> ends in the tonic key	<input type="checkbox"/>	<input type="checkbox"/>
Extract <b>A</b> ends with a perfect cadence	<input type="checkbox"/>	<input type="checkbox"/>
Extract <b>A</b> ends with triplets in the vocal melody	<input type="checkbox"/>	<input type="checkbox"/>

Question 6(c)

Statement	true	false
Extract <b>A</b> ends in the tonic key	<input type="checkbox"/>	<input type="checkbox"/>
Extract <b>A</b> ends with a perfect cadence	<input type="checkbox"/>	<input type="checkbox"/>
Extract <b>A</b> ends with triplets in the vocal melody	<input type="checkbox"/>	<input type="checkbox"/>

# Question 7

## Moderato

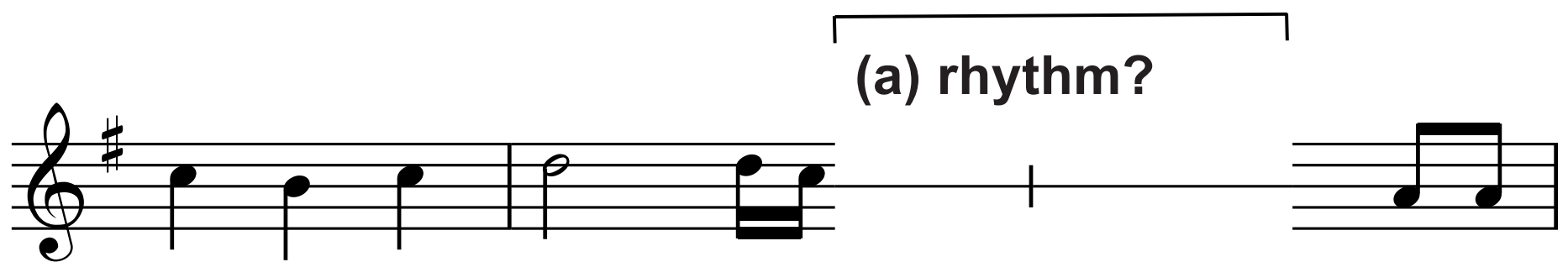
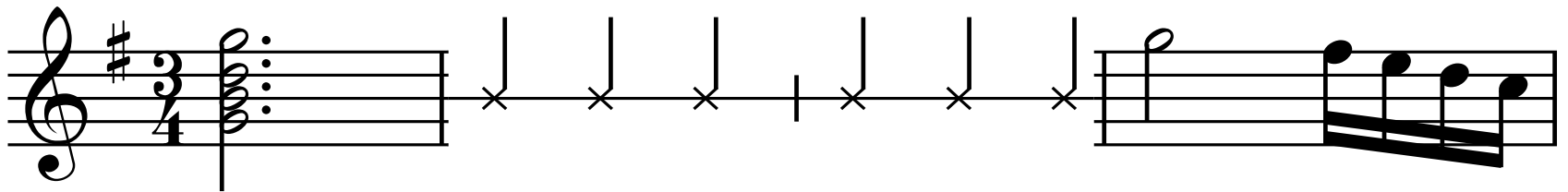

(a) rhythm?

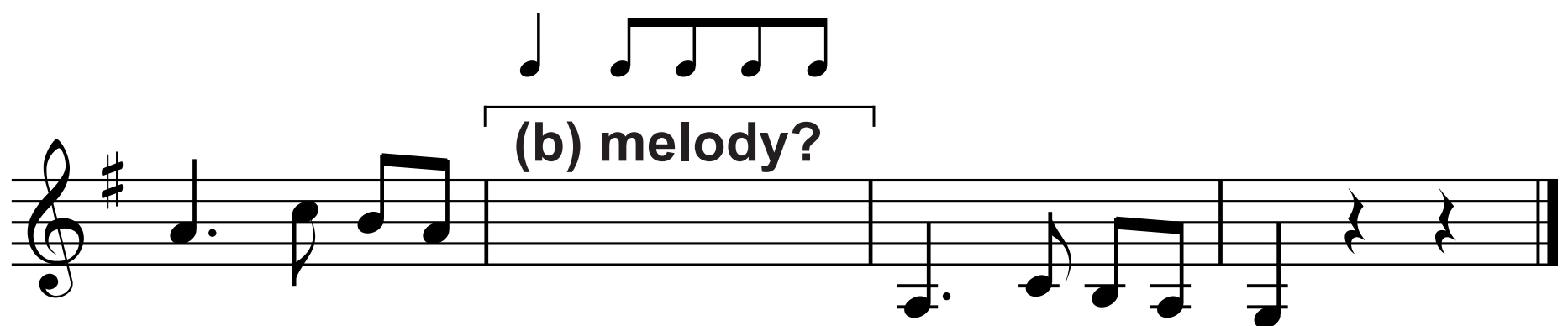

(b) melody?

# Question 7

## Moderato

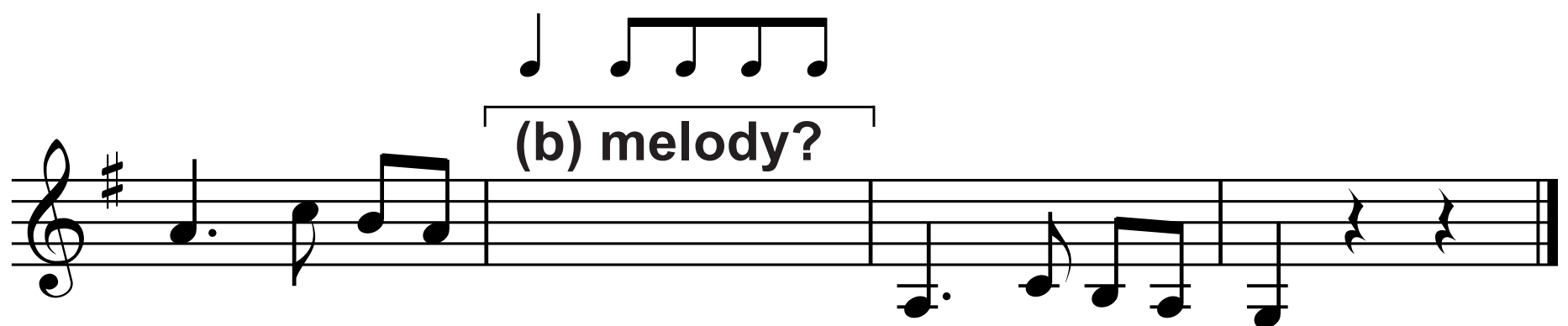
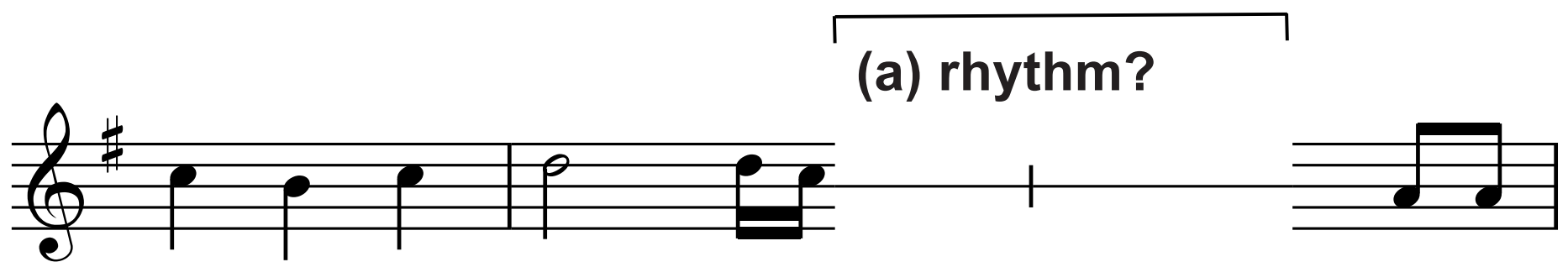
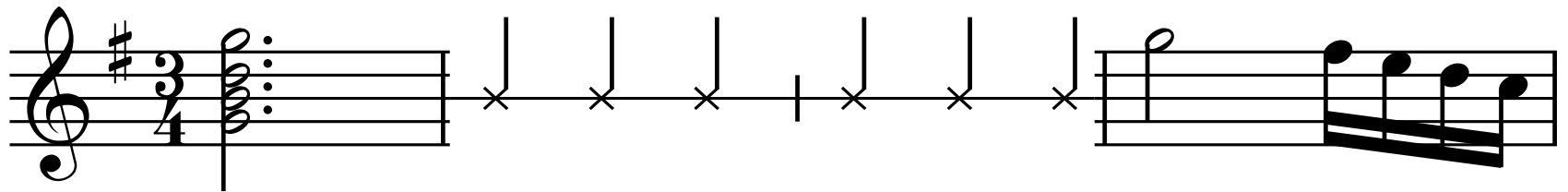



Manuscript paper

# Manuscript paper

---

---

---

---

---

---

---

---

---

---

---

---

---

---

---

---

---

---

---

---

---

---

---

---

---

---

---

---

---

---

---

---

---

---

---

---

---

---

---

---

---

---

---

---

---

---

Question 8

Introduction (a) describe hi-hat part?

4/4

5 Head

9

13 (c) rhythmic pattern? (c) rhythmic pattern?

17

21 (e) features of melody?

Question 8(c)

A



B



C



D

